At KINGS we sell you valued trimmed meats--trimmed of fat and bone that you pay for elsewhere.

NEW STORE HOURS
8 A.M. Til 9 P.M.
Six Days A Week

ROUND STEAK 99¢ lb.

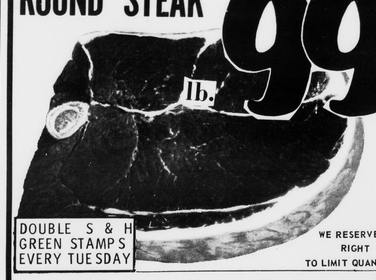

GOLD CREST INTERBASTED
Turkeys
10 - 12 LB. AVG
49¢ lb.

FRESH PICNIC
PORK ROAST
49 lb.

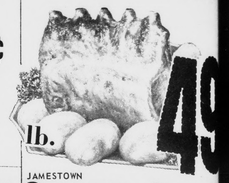

DOUBLE S & H GREEN STAMPS EVERY TUESDAY

WE RESERVE THE RIGHT TO LIMIT QUANTITY

Chip Steak or Steak Roll	lb.	$1.59
Cube Steaks	lb.	$1.49
Cubed Pork Steak	lb.	$1.19
Fresh Pork Liver	lb.	39¢
Lean Salt Pork	lb.	53¢
Canned HAMS SWIFT'S 3 LB. CAN		$3.39
Rump Roast BONELESS	lb.	$1.39
JAMESTOWN Sausage	lb.	5[illegible]
Pig Feet	lb.	1[illegible]
VALLEYDALE Bologna	lb.	7[illegible]
VALLEYDALE ALL MEAT or TEEN PAK Franks	lb.	7[illegible]

EVERY DAY LOW PRICES PLUS S & H GREEN STAMPS

Crisco Shortening 79¢ 3 LB. CAN

COCA-COLAS 8 16 Oz. Bottles Plus Deposit 49¢

S&H GREEN STAMPS

Pleasing Fresh Produce

CAROLINA PEACHES lb. 29

Coffee MAXWELL HOUSE REGULAR or DRIP GRIND - BAG		83¢
Royal Gelatin ALL FLAVORS - 3 OZ. BOX		10¢
Mayonnaise MRS. FILBERT'S QT.		49¢
Cake Mixes RICHFOOD - 18 OZ. BOX		33¢
Apple Sauce SHENANDOAH - 16 OZ. CAN		14¢
Shortening RICHTEX - 3 LB. CAN		68¢
TOMATO SOUP HEINZ - 10½ OZ. CAN		10¢
Tea Bags RICHFOOD - 100 COUNT		99¢
Salad Dressing RICHFOOD - QT		59¢
Catsup RICHFOOD - 1 PT. 4 OZ. BOTTLE		29¢
Velveeta Cheese KRAFT - 2 LB. BOX		$1.29
Potato Chips SNYDER TWIN PACK		49¢
Butter RICHFOOD - QUARTERS - 16 OZ. PKG.		88¢
Instant Coffee RICHFOOD - 10 OZ. JAR		$1.45
Shasta Drinks ALL FLAVORS - 12 OZ. CAN		10¢
Baby Food HEINZ STRAINED - 4½ OZ. JAR		9¢
SALT RICHFOOD - 26 OZ. BOXES		25¢
Bleach RICHFOOD GALLON		49¢

Kings Bread REGULAR or OLD FASHION 20 OZ. LOAF 29¢

Watermelons RED RIPE 8[illegible]

APPLES GOLDEN DELICIOUS 4 lbs. $1.[illegible]

POTATOES NEW - LOOSE 5 lbs. 39[illegible]

ORANGES CALIFORNIA - 56 SIZE 6 FOR 5[illegible]

GOLDEN YELLOW CORN 4 EARS 35[illegible]

CORN GREEN GIANT-WHOLE KERNEL 4 16 OZ. CAN $1.[illegible]

Squash WHITE OR YELLOW 2 lbs. 2[illegible]

FAB Washing Powder 49 OZ. BOX 59¢

Bleach RICHFOOD - ½ GAL. 31¢

CHARMIN - 650 COUNT ROLL Toilet Tissue 4 ROLL PKG. 41¢

Paper Towels SCOTTOWELS - 168 COUNT - ROLL 35¢

TIDE Washing Powder 49 OZ. BOX 79¢

KINGS SUPER MARKET
Triangle Plaza Shopping Center

TIMES-VIRGINIAN

APPOMATTOX, VIRGINIA

A LIVE WEEKLY NEWSPAPER AT HISTORIC APPOMATTOX COURT HOUSE VIRGINIA

E 79 VOLUME 28 APPOMATTOX (VA.), 24522 - TIMES-VIRGINIAN, JULY 13, 1972 10¢ SINGLE COPY

er leaf

Robinson

eet, July 10. – e already yet it exciting week. Of asking a ques- ds: what is your of the week? I had the most an- going to church, ds, riding around. aid "Pay Day" is Another belonged goodness it is Even a vote for ouse of double voted for Saturday, s a day for catch- ures around the a round of golf. were no votes for then I asked my- your favorite day" ly, I wrote it down day! Every day!

* * *

Betsy, how things My routine has er the grass in house the first of the back of the week. But , I postponed har- arden peas for one orning glories and and when I went had pilfered the d I hung my head there are some you feed 'em all ough, you gotta mmer, too. It that eating is among living as insects, bugs, skunks, etc. are go on a weight- As I say, educa- pon field.

* * *

River Historical nual, meets on 20, 8 p.m. in unity Building be Dr. Merwy ppomattox native, r, author and o will speak on eter Francisco.

* * *

History, as I us- where along the an interesting the disaster area desk. Had to do ing. In the early 1865, our proud flying flags of hoping for good Gen. Grant gen- here at Appo- 9, I was present on when the grand- Armstrong Cus- ck to Appomattox sed her as a flag family heirloom, n's relic. But the across had to do of Richmond, the Capitol. When Gen. Richmond, the oomed. Sunday, The interval after of the Confeder- ty of the Yankees nightmare. Loot- ed the Great Fire early on April 3, mond was Hon. (while I was a d in Richmond) aseball game at all Park and one day I saw). For the sake of Mayor Mayo want- to hurry on and le rounded up Jud- ery Lyons and A. Meredith and they met the Yankees. forgot to carry a flag and as they set out on mpkin, they were had to scuffle for they arose to the he cut off their led them together white flag, and so ond was surren- flag of truce made ttails of three of rable citizens. As e not surrender have my shirttail, tory is interest- ppomattox is load e Seeya next week

* * *

CLINIC

ppomattox County partment is holding a accination clinic to ay, 1972, from 2:00 and p.m. at the Fire Appomattox. The ee is $2.00 per dog.

Senate Hopeful In Appomattox Last Thursday

Representative William Lloyd Scott, a conservative Republican congressman from the 8th District, has announced that he will oppose William B. Spong, Jr., for the United States Senate seat, subject to the election on November 7, 1972.

In making a campaign swing throughout the State of Virginia Scott was campaigning in Appomattox Thursday, July 6th, and was a visitor in the TIMES-VIRGINIAN office.

Scott made no secret of his efforts to try and attract moderate and Conservative Democrats along with the support of his Republican party.

Born in Williamsburg and a resident of Fairfax County since 1947, Rep. Scott attended college and law school at night while working full time for the Federal government. He earned a Juris degree from George Washington University. He was elected to Congress in November of 1966 to represent the 8th Congressional District and he has worked for the Federal government, exclusive of his Congressional service, for more than 25 years.

Congressman and Mrs. Scott are justly proud of their daughter and two sons, all graduates of the College of William and Mary.

Scott expressed dismay at forecasts that 40 million eligible voters would not cast ballots this fall. He said that voting is the obligation we owe to those who fought to establish our Republic. He said that as Americans, we need more than pride in our country, we need

Cont'd to page 2

Rep. William Lloyd Scott on the left and Mrs. Scott, center, are greeted by Ivey Holland, on the right, when they stopped in Appomattox last Thursday as part of a state-wide campaign swing.

Call Us!

We, AT the office of the TIMES-VIRGINIAN, have a staff capable of serving all your needs.

Someone in the office will be available to take newsworthy pictures, accept or write news stories - as well as take care of all your printing needs.

Call 352-8215, We have personnel ready and qualified in the matter of newspaper making.

Emergency Loans Available From FHA

As of July 5, 1972, the President of the United States has designated 55 counties of the State of Virginia as major disaster areas. As such, residents of these counties are eligible for Emergency Loans from the Farmers Home Administration. This designation includes the counties of Appomattox, Charlotte, Prince Edward, and Campbell in the southside area of Virginia, and is effective through June 30, 1973.

Loans may be made to replace equipment, livestock, crops and buildings lost as a result of damage by hurricane 'Agnes'. The interest rate is set each month at a rate not to exceed 6% The rate for July 1972 is 5-1/8% per annum.

Amounts of loans up to $2500. may be cancelled if loan applicant has sustained this amount of loss. Applicant must, however, repay the first $500. of the loan. Generally crop loans will be paid at the end of the

Cont'd to Page 2

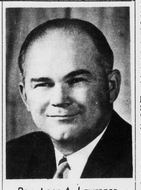

Rev. Leon A. Lawrence

New Minister For Methodist Circuit

The Rev. Leon A. Lawrence, a native of the State of Texas, began his ministry serving the Methodist Circuit in Appomattox County on July 2nd. There are three churches making up this circuit, Bethel United Methodist Church, Mt. Comfort United Methodist Church and Trinity United Methodist Church.

In his early years, Rev. Lawrence was in the singing profession, having spent the years from 1938 to 1942 with Fred Waring and his Pennsylvanians. He was also connected with the business of life insurance and real estate before entering the ministry.

Rev. Lawrence came into the Methodist Ministry in 1957. He received a B. A. Degree in Bible from Randolph-Macon College and has served pastorates at Warsaw, Virginia McGaheysville, Virginia, Bethel-St. Matthews in Matthews County, South Fluvanna Charge in Palmyra, Willis in Richmond and most recently at Benn's in Smithfield Virginia.

He is married to Elsa Cornelia Lawrence of Winnetka, Illinois.

Oakville Ruritans Sponsor Auction

The Oakville Ruritan Club is sponsoring an Auction Sale on July 15th, to be held on Highway 26 at the Oakville School, located 5 miles north of Appomattox. M. & M. Auction Company will do the auctioneering.

Some antiques; some collectors items; childrens clothes, size 8-10-12, like new and many other items too numerous to mention will be offered for sale.

Lunch will be available on the grounds.

Times-Virginian Receives Award

Seventeen daily and twenty-three weekly newspapers will receive citations for excellence in newspaper making at a luncheon at the Sheraton, Fredericksburg Motor Inn, on Saturday, July 15th. The awards presentations will be part of the three-day program of the ninety-tieth meeting of the Virginia Press Association.

In the class of weekly newspapers having from three to five thousand circulation, the TIMES-VIRGINIAN has won first place for display advertising.

W. Lloyd Vaughan and J. Franklin Vaughan, Co - publishers, and the entire staff of the TIMES-VIRGINIAN are equally proud to have had this newspaper picked for this award.

SHORT OF GOAL

According to the latest report from Mrs. Mary Alma Hudson, Treasurer of the Appomattox County Unit of the American Cancer Society, the county still needs a total of $151.71 to reach its Fair Share Goal for 1972. Contributions now total $2448.-29 toward the $2600.00 Goal.

Appomattox County has never failed to reach its Fair Share Goal - - - and we still have until August 1st to raise the amount needed. If you have not already contributed to this most worthy cause, or if you feed that you can contribute more, please send in your contribution to Mrs. Hudson at the Fidelity National Bank or the Chairman of the Crusade, W. W. Blythe. Any amount that you can give will be appreciated and will help in the fight against CANCER.

School Board Reviews Special Education Program

Dr. A. A. Fratrick, on the right, was elected the new Chairman of the Appomattox County School Board at their meeting last Thursday. Mrs. Ruth Webb, on his left, is the new Vice-Chairman.

Bonds To Be Sold July 18th For New High School

At a meeting of the Appomattox County School Board held on Thursday, July 6th, Dr. A. A. Fratrick was elected to serve as Chairman of the School Board and Mrs. Martin (Ruth) Webb was elected Vice-Chairman. Mrs. Mae Holt was appointed Clerk and Mrs. Etta Inge was appointed Deputy Clerk. Other members of the school board are R. H. Gray, outgoing Chairman, and Lyle Garrette, member-at-large. Others attending the board meeting were Earl H. Smith, Superintendent of Schools; Eugene Peyton, Director of Education and Frank Chuchek, General Supervisor for Appomattox County Schools.

The board approved three new staff members. They are Janice Louise Terrell, a 1970 graduate of Elizabeth City State University, Elizabeth City, N.C., who will teach business; Wendy Welch Richardson, a 1972 graduate of Longwood College, Farmville, who will be teaching Elementary education and Kathy Rae Burk, a 1972 graduate of Radford College, who will be teaching Elementary education.

In reporting on the new high school, Supt. Smith stated that the Virginia Public School Authority would sell nineteen million dollars worth of bonds on July 18th, two million dollars of which will be for Appomattox. Smith also stated that according to examination of the building site for the new high school, the geologist found no problems so far as the site is concerned, and that the contractors are ready to pour the foundation as soon as the ground is dry enough to do so.

Plans were make by the board to have Percy W. George hold an auction on August 19th, possibly at the old Vera School, for the purpose of disposing of surplus supplies and equipmant no longer in use in the school system.

Supt. Smith advised the board

Cont'd to Page 2

Supervisors Will Meet Friday

The Board of Supervisors of Appomattox County will meet in regular session on Friday, July 14th, at 9:00 a.m.

The following agenda has been announced by the Clerk of the Court: the Treasurer of Appomattox County has asked to meet with the Board; Mr. C. R. Perkins, District Extension Agent, will be present to discuss "Equal Opportunities As It Applies To Extension Service"; Warren Taylor, County Forester, has asked to be heard; appointment of Welfare Board members will be made; a State Highway Department representative will appear and Dr. J. B. Kinlaw, Appomattox County Health Department will also appear before the Board.

REGISTER NOW

Today, Thursday, July 13th, and tomorrow, Friday the 14th, are the last two days open for registration for the 4-H Sewing Class set up to be taught each Tuesday and Thursday during the month of August.

Contact the Extension Agent's Office today or Friday if you are interested in taking the sewing classes.

Will Speak At Lions Club

The Lions Club of Appomattox will meet tonight, Thursday, July 13th at 6:45 p.m. at Maude's Restaurant.

Guest speaker for the evening will be Dr. Parker Lee, Jr., of Lynchburg. Dr. Lee has chosen "Eye Injuries" for the topic of his talk.

All members are reminded to attend this most interesting meeting.

Watershed Association To Meet Tonight

A meeting of the Upper Appomattox River Watershed Association will be held in the Farmville Courtroom at 8:00 p.m. July 13th.

The purpose of the meeting will be to determine what can be done to get the proposed flood control project for the Appomattox River moving. Works of improvements include several floodwater retarding reservoirs within the county.

Cont'd. to Page 2

County Suffers Loss In Death Of Earl J. Smith

Superintendent Of Schools For 10 Years

Citizens of Appomattox County were shocked and saddened on Tuesday morning to learn of the death of Earl J. Smith, Jr., Superintendent of Appomattox County Schools for the past ten years.

Born in Prince Edward County, January 27, 1926, he died suddenly at approximately 4:00 a.m., Tuesday, July 11, 1972, in Grand Rapids, Michigan, while on a business trip for the Appomattox County School System.

Smith attended high school in Farmville, Virginia; received a B. A. Degree at the College of William and Mary in Williamsburg; received his M. A. Degree at Longwood College, Farmville and has done further graduate study at the University of Virginia in Charlottesville.

He taught both high school and elementary school in Pamplin, for five years was Director of Instruction for Appomattox County and on July 11, 1962, he was appointed Superintendent of Schools for Appomattox County when Mr. Jerry A. Burke retired.

Mr. Smith was a member of Pamplin Methodist Church where he served as Trustee and Chairman of the Official Board.

He is a Past President of the Pamplin Ruritan Club; has served on Town Council and was a former Mayor of the Town of Pamplin; member of local, State and National Education Associations, Virginia and National Association of School Administrations; and was a member and the immediate past president of the Appomattox Lions Club.

Surviving Mr. Smith is his wife, the former Miss Ann Clark of Pamplin, and four children, Karen, Donna, Hal and Jane.

Robinson Funeral Home in Appomattox will be charge of the services.

A graveside service will be conducted at 11 a. m. Thursday at Pamplin Community Cemetery by the Rev. T. L. Simpson and the Rev. Tommy Reynolds.

Local Squad Answers 41 Emergency Calls

During the month of June, the Appomattox County Rescue Squad answered a total of 41 emergency calls; a total of 2129 miles were traveled in answer to these calls and 216 1/2 man hours were spent on emergency calls plus another 120 hours spent on stand-by duty during the flooding June 21 and 22.

A break down of the calls is as follows; Overdose, 3; Breathing difficulty, 3; Wrecks, 3; Hit on Head, 1; Sudden unknown illnesses, 6; poison, 1; Diabetic, 2; Transports, 8; Dead on Arrival, 1; Miscellaneous, 1; Drag and Search, 2 (two bodies recovered from drowning); Strokes, 3; Broken bones, 3; Bike Accident, 1; Cuts, 1; False Alarm, 1; and one dislocated shoulder.

The BIG Fourth of July week end has passed and things were fairly quiet for the Appomattox County Rescue Squad workers. . could be an indication of safe driving.

"Miss Dixie Youth" Crowned

Miss Cindy Roach, age 11 years, on the left, was crowned the new holder of the "Miss Dixie Youth" title by last year's winner, on the right, Miss Teresa Cyrus, on Saturday night between games played at the W.O.W. ballfield. Cindy is the daughter of Mr. and Mrs. Aulden Roach, she was sponsored by the Pamplin Team and was escorted by Ronnie Richardson. The 1971 winner, Teresa Cyrus, is the daughter of Mr. and Mrs. Harry Cyrus and Teressa was escorted by Flemming Moore.

The first runner-up in the contest was Zandra Williams, daughter of Mrs. Loretta Williams and James Williams, escorted by Anthony Snell and representing the Giants Team.

Other contestants were Sherri Harris, daughter of Mr. and Mrs. John Harris, escorted by Robin Moore and representing the Oakville Team; Susan Parris, daughter of Mr. and Mrs. R. B. Parris, escorted by Timothy Doyle, representing the Orioles; Vickie Daulton, daughter of Mr. and Mrs. Alton Daulton, escorted by L.E. Bryant, Jr., representing the Braves; and Janet Fitzgerald, daughter of Mr. and Mrs. Robert Fitzgerald, escorted by Freddy Mitchell, she represented the Yankee Team.

Cindy will go to the District game play-off in South Boston and will then compete for the state title - "Miss Virginia Dixie Youth."

200th Anniversary At Rocks Baptist Church

On Sunday, July 30th, Rocks Baptist Church will celebrate its 200th Anniversary.

Friends and former members of Rocks Baptist Church are invited to attend the Bicentennial Celebration on the 30th. Dr. Richard M. Stephenson, executive secretary of the Baptist General Association, will be the principal speaker, with former pastors and others having a part in the morning program.

Activities for the day will include Sunday School at 9:45 a.m., Bicentennial Service at 10:30 a.m., lunch served at 1:00p.m. and an Old Fashioned Song Fest at 2:15 p.m.

Attending Convention

Mrs. Madeline Thomas, Miss Carol Wood and Miss Nadine Robinson left Appomattox on Saturday to attend the National FHA Convention being held this week in Los Angeles, California.

During the week, they will tour Disneyland and other points of interest. They will return home this week end.

AT CONVENTION

Watkins M. Abbitt, Jr. son of Rep. and Mrs. W. M. Abbitt, is spending this week in Miami Beach, Florida, where he is attending the Democratic National Convention. Abbitt is an elected delegate representing the 5th Congressional District at the Convention.

Miss Susan Oliver of Red Hill Home is also attending the convention as an elected delegate from the 5th District.

Plans Set For Tennis Tourney At FRCC

Announcement has been made by the Falling River Country Club of plans for their first Tennis Tournament sponsored by the FRCC, Sunday, July 16th is the deadline for registration for participation in the tournament and all members interested in signing up for this event are asked to contact Mrs. Jean Cawthorne either at the Club pool or at her home before the 16th.

Mrs. Cawthorne is heading up the Tennis Tournament and she is also instructor for tennis lessons at the Club.

The tournament is being set up in two classes. Class "A" will be for participants under the age of 18 years and will include Singles play for boys and Singles play for girls. Class "B" is set up for members 18 years of age and older and will be divided into three groups; first - Singles for men, second - for women and third - mixed Doubles.

The final play-off for the tournament has been set for Saturday and Sunday, September 9th and 10th. Trophies will be awarded to the winners in each of the groups.

Remember, the deadline for getting signed up for the tourney is Sunday, July the 16th, so please contact Mrs. Cawthorne before that time if you would like to participate in this event.